



## Loreto Grammar School Omagh

### Health and Safety

### Return - to - School Guidance March 2021

#### Entry / Exit and Circulation Considerations - Social Distancing

1. Drop off at school gates except where disability access is required.
2. Follow designated entry/exit points and routes for year groups zones. (See colour coded zones and route information.)
3. Use designated Entry/Exit points to shared spaces beyond zones eg: canteen / toilets (See signposted information on these routes).
4. Walk to the left of the corridors and observe one-way system in operation. (Follow arrow signs)
5. Observe distance. Keep apart and line-up in single file to enter / exit zones and classrooms.
6. Go directly to Form Room for Registration period 9.05am - 9.15am.
7. Sit in classroom at the desk arrangement which is in place to observe distance. Students designated to "fixed" desk per room. Adhere to movement to the "left" of - entry and exit from desks.
8. Maintain silence when movement throughout the school is necessary.
9. Only Emergency appointments with official verification will be considered.

#### Other arrangements:

10. Assemblies delivered digitally, no physical year group meetings
11. Practicals will be limited with emphasis placed on demonstration.
12. Sports practice under review - arrangements as in place at the end of Term 1
13. Choir practices under review - arrangements as in place at the end of Term 1
14. Extra-curricular / educational visits suspended until further notice
15. Post 16 pupils remain on the premises for activities previously externally facilitated until further notice e.g. Year 13 RE programme/ Driving Lessons
16. OLC - arrangements as in place at the end of Term 1 and Guided by Host School Requests
17. The StopCOVID NI Proximity App anonymously contacts people who have been in close contact with someone who has tested positive for COVID-19 and is available for anyone aged 11 years and older, who are residents of Northern Ireland, and use should be encouraged. The App can be downloaded at:  
<https://www.nidirect.gov.uk/articles/coronavirus-covid-19-stopcovid-ni-proximity-app>  
which also contains further information.
18. Staff and pupils should be mindful that the app uses the location of each phone to identify contacts. This means that phones stored on handbags, lockers and school bags may inadvertently identify the user as a close contact. Phones should therefore be carried at all times and not left in lockers or bags stored away from the person. Staff

and pupils should be encouraged to 'pause' the app when they are not carrying their phone with them to limit such unintended notifications.

19. The EA's Youth Restart Page - [Youth Online](https://www.youthonline.org.uk/restart/) contains further guidance relevant to Youth Services. <https://www.youthonline.org.uk/restart/>

20. The opening of doors and windows should be encouraged to increase natural ventilation and also to reduce contact with door handles. However, propping open of doors into corridors, external doors, security access systems and any other fire safety doors is prohibited. It should be sufficient for windows to be open dependent on climates and for existing mechanical ventilation where desired to achieve thermal comfort, but users will need to achieve a balance between maximising ventilation and achieving a tolerable working temperature.

21. *"Pupils should not congregate in areas such as toilets for long periods. Face coverings must be worn in post-primary settings for use in corridors and confined communal areas (including toilets)."*

#### **Limit shared resources TO AND FROM home**

- Carry 1 school bag with limited materials as required.
- Homework will have a digital focus

#### **Personal Hygiene**

- Follow all guidance and training on responsible hygiene practice- hand, respiratory, face.
- Hand sanitise on arrival and wash hands / sanitise regularly throughout the school day (Sanitising stations clearly signposted in school.)
- Cough or sneeze into elbow or Tissue: Catch it Bin It Kill it
- Leave Face alone
- Masks must be worn at all times unless exemption applies - this includes on Public Transport
- Follow mask protocol\*\* when wearing a face mask

\*\*A face mask should:

- cover your nose, mouth and chin without any gaps at the side, while allowing you to breathe comfortably
- fit comfortably but securely against the side of the face
- be secured to the head with ties or ear loops
- be made of a material that you find to be comfortable and breathable, such as cotton
- ideally include at least two layers of fabric

- unless disposable, it should be able to be washed with other items of laundry according to fabric washing instructions and dried without causing the face covering to be damaged

Other points to note re. Masks/ Face coverings:

- wash your hands thoroughly with soap and water for 20 seconds or use hand sanitiser before putting a face covering on
- avoid wearing on your neck or forehead
- avoid touching the part of the face covering in contact with your mouth and nose, as it could be contaminated with the virus
- change the face covering if it becomes damp or if you've touched it

When removing a face covering you should:

- wash your hands thoroughly with soap and water for 20 seconds or use hand sanitiser before removing
- only handle the straps, ties or clips
- do not give it to someone else to use
- if single-use, dispose of it carefully in a residual waste bin and do not recycle
- if reusable, wash it in line with manufacturer's instructions at the highest temperature appropriate for the fabric after every use
- wash your hands thoroughly with soap and water for 20 seconds or use hand sanitiser once removed

#### **Face visors or face shields**

- Face visors or shields do not offer the same protection as a cloth face covering which sits directly over the nose and the mouth.
- If you wear a face shield or a visor you should also wear a cloth face covering.
- The use of cloth face coverings is recommended, as they provide much better protection from the risk of infection from the COVID-19 virus.

#### **Maintaining and disposing of face coverings**

- Do not touch the front of the face covering, or the part of the face covering that has been in contact with your mouth and nose.
- Once removed, store reusable face coverings in a plastic bag until you have an opportunity to wash them.
- If the face covering is single use, dispose of it in a waste bin - do not put them in a recycling bin.
- Make sure you clean any surfaces the face covering has touched using normal household cleaning products

### **Classroom Hygiene**

- Prior to class exit, time will be allocated before end of class session for completion of wipe down of surface areas. Pupils responsible for personal space / surfaces used (desk / chair). Adhere to "keep left" protocol when moving to and from desk.
- In zones where pupils are remaining in classrooms (KS3), surface cleaning will take place at intervals throughout the day

- Covered pedal bins available for classroom waste management. Pupil tidy rota, as per normal

### **Catering**

- Breakfast / lunch available
- Pre-order lunch at beginning of period 1
- Observe circulation route and designated time per year group
- Delivery arrangements for KS3 cold orders
- Hatch collection in Canteen for hot food / staggered times per year group
- Disposable containers and cutlery
- Sanitisation for biometric readers (record of food purchased)
- \*Launch of Sims Pay

### **Personal Protective Equipment (PPE)**

(see also Personal Hygiene).

- Masks must be worn at all times unless exemption applies - this includes on Public Transport
- Follow good hygiene practices - hand, respiratory, face
- PPE equipment available where required - Hand sanitiser, face masks, gloves, aprons

### **Covid 19: Symptoms Test, Trace and Protect Strategy**

- Do Not come school if feeling unwell
- "Anyone displaying any of the key COVID-19 symptoms must not attend school"*
- The main symptoms of COVID-19 are:
- a high temperature - this means you feel hot to touch on your chest or back (you do not need to measure your temperature), or;
  - a new, continuous cough - this means coughing a lot for more than an hour, or three or more coughing episodes in 24 hours (if you usually have a cough, it may be worse than usual), or;
  - a loss of or change in sense of smell or taste.
- If a pupil takes ill in school she will be sent to the PWO who will arrange for her to be taken home.
  - If a pupil presents with Covid19 symptoms, high temperature, persistent cough and anosmia she will be placed in an isolation area until collected.
- Ensure compliance with PHA guidance:
    - If you have COVID-19 symptoms, parents/ guardians should book a test and support you to isolate along with all of your household while awaiting test results **or**
    - If you are identified as a close contact, either as a household member of a symptomatic or confirmed case, or as a close contact of a case not in your household **or**
    - If you have returned to Northern Ireland from another country and isolating in line with NI Direct Travel advice and regulations.

### Communication

- Please tell your teacher immediately if you do not feel well
- Follow all Covid-19 advice, regularly updated by the school and PHA.

### "Stay Safe, Be Responsible"

Leave face alone

Observe social distance- keep apart

Regularly clean your hands-wash/sanitise

Enter/Exit in Year Group Zones

Tissue the issue - Catch it bin it kill it!

Only come to school if you are well. Once in school stay in school.

### HEALTH AND WELLBEING

The Department has recently published its Children & Young People's Emotional Health and Wellbeing in Education Framework [Children and Young People Emotional Health and Wellbeing Education Framework](#).

which aims to support educational settings to promote emotional health and wellbeing. A number of initiatives are being implemented through this Framework which will provide support to educational settings over the coming months. The first of these include: a Wellbeing Hub which includes a range of resources and links to support children's health and wellbeing [here](https://ccea.org.uk/learning-resources/wellbeing-hub).  
<https://ccea.org.uk/learning-resources/wellbeing-hub>

Additional support is also available through the Independent Counselling Service for Schools (ICSS) at post primary level, detail of which can be accessed via the following link <https://www.education-ni.gov.uk/publications/icss-handbook>

Year Group Zones and Circulation Routes Including Entry / Exit Points and Shared Spaces

CLASS	LOCATION / YEARGROUP ZONE  Classroom No / Formerly room of Teacher named	Form Teacher  Lunch in Form Classroom except where highlighted *	Entry / Exit Main Zone  Circulation Routes to classes outside zone	Break / Lunch outside areas.	Designated Toilets
Zone Year 8 - Main Building: Ground Floor		HOY Mrs Mullan			
8A1	GG1 (MRS P ARMSTRONG)	MRS A CONNOLLY	James Street Entrance (Office)	To all weather pitch	Main Pupil Toilets on ground Floor
8A2	GG2 (MR J QUINN)	MISS C CUMISKEY	-----		
8A3	GG3 (MRS A FUREY)	MR KEVIN CONROY	*TD (CMcE/TL1) down link corridor to Science, turn right and downstairs to TL. Exit on bottom floor via doors beside Sc Lab. HE - exit at James Street and proceed outside to main foyer entrance		
8A4	LS1 (LEARNING SUPPORT)	MRS A GRANT			
8A5	EN1 (MRS M GAVIN )	MRS N DONNELLY	En route to any room remember to keep left of corridor, socially distanced and adhere strictly to your entry/ exit routes to and from your zone.		

Zone Year 9 - Mobiles: 3 Ir, Ma, Dr		HOY - Miss Barbour			
9A1	DR1 (MRS D MARLOW)	MR G BRADLEY (3) & MS G MCGIRR(2)	Enter along far side of car park / from right side to mobiles and Drama.	Outside Mobiles / Music Drama area	In Drama / Music Suite
9A2	IR1 (MRS S CULLINAN)	MRS A KELLY	-----		*Also Main Pupil Toilets on ground Floor at break / lunchtime.
9A3	IR2 (MRS C FINNEGAN)	MRS M MALONE			
9A4	IR3 (MR S HUGHES)	MRS S O' HAGAN	* TI -(CMcE/TL1) Outside and enter at main foyer, proceed upstairs to Ground floor, turn right, then left at Science link corridor and downstairs to TI.		
9A5	MA5 (MISS R ROBINSON)	MISS C CONNOLLY	HE- Outside and enter at main foyer.		Enter via double doors at K Gallagher's room, turn left at Mr O' Hagan's room onto Main corridor, exit via James Street (office)

Zone Year 10 - Main Building First Floor (side A)		HOY-Mrs McNally			
10A1	FR1 (MR J YOUNGE)	DR R BOYLE	Enter at Main Foyer (opp canteen) and proceed upstairs x 2 to top corridor  <u>Year 10 ONLY can have 2-way access (up and down) on stairs from Main Foyer to First FloOr.</u>  -----  TI -(CMcE/TL1) Outside and enter at main foyer, proceed upstairs to Ground floor, turn right, then left at Science link corridor and downstairs to TI. downstairs to TI.  *HE Room: Downstairs to Ground Floor, right and then left down link corridor to Science, left and outside: Enter Main Foyer / HE	To all weather pitch	Toilets at lockers upstairs on first floor (Shared with Year 11)
10A2	HI1 (MRS A GRANT)	MRS MCFADDEN			
10A3	HI2 (MRS F KIRK)	MRS P ARMSTRONG			
10A4	HI3 (MRS M MCNALLY)	MRS D MARLOW			
10A5	EN2 (MISS C CUMISKEY)	MRS A O'NEILL			



Zone Year 11-Main Building First Floor (B), 2 Ma		HOY - Miss Gorman			
11A1	EN3 (MRS C FERGUSON)	MRS J GALLAGHER	<p>2 routes: English First Floor  Enter at double doors beside K Gallagher's room:  For English Rooms First Floor, turn left at Mr O' Hagan's room onto Main corridor and upstairs (beside main pupil toilets)  For Maths - turn left at Mr O' Hagan's room onto Main corridor and upstairs at Resources  *Mu - downstairs, exit beside Dr Gallagher's room, proceed outside to Mu. ICT...HE -downstairs, exit beside Dr Gallagher's room, proceed outside to main foyer  TL (CMcE)- From English, downstairs, left past resources, proceed along bottom floor corridor and downstairs to Technology.  Art- downstairs exit beside Dr Gallagher's room, proceed outside to lower school and enter at Study Hall  <u>Year 11 ONLY can have 2-way access throughout the day (up and down) on stairs from Ground to First Floor (beside Main Pupil Toilets)</u></p>	Tables / lawn outside main foyer	Toilets at lockers upstairs on first floor (Shared with Year 10)
11A2	EN4 (MS SJ FAHY)	MRS S DOLAN			
11A3	EN5 (MISS L RYAN)	MRS M FLANAGAN			
11A4	EN6 (MRS A O'NEILL)	MRS J MCGUIGAN			
11A5	MA1 (MRS A CONNOLLY)	MISS L RYAN			
11A6	MA2 (MRS J GALLAGHER)	DR K GALLAGHER			

Zone Year 12 - New Block, Ground + First Floor		HOY - MISS RYAN*			
12A1	RE1 (MRS C TURBITT)	MR S O'HAGAN	Enter through double doors at Principal's Office to bottom floor or go upstairs to first floor *Mu - exit beside Principal's office and proceed outside to Mu	External paved area (outside Year 12 zone and beside Principal's Office)	Toilets opposite K Conroy's room (For pupils in downstairs classrooms in Year 12 zone)
12A2	RE2 (MR K CONROY)	MS BRANNIGAN (Mon); Ms Ryan (Tues) Mr. DEERY (Wed, Th,Fri)			
12A3	FR2 (MRS M MALONE)	MRS C FERGUSON (Mrs O' Kane)	ICT HE* -exit beside Principal's office and proceed outside to Main Foyer entrance	Walk around grounds, around main lawn	Toilet opposite French room (For pupils in upstairs classrooms in Year 12 zone)
12A4	RE3 (MRS P FERGUSON)	MR S HUGHES			
12A5	RE4 (MISS D GORMAN)	MISS M ROBINSON (4) & P O' Neill (Tu)	TL* -(as above, proceed upstairs to bottom floor, turn right, then left and downstairs.		
12A6	RE5 (Mrs McFadden)	MR J QUINN	Art - exit beside Principal's office, proceed outside to lower school and enter at Study Hall		

Zone Year 13-Lower Floor + HS,So First Floor		HOY - Ms Fahy			
13A	TL1 (MISS C MCELDUFF)	TL1 MISS C MCELDUFF *Assembly Hall	Depending on location of class 2 routes HS/So:	Lawn outside Staff room beside convent house	Assembly Hall - Changing room  *Break / Lunch ONLY - May use pupil toilets on First Floor, beside comp rm 5.  (Shared with Year 14)  <u>Up / Down Stairs</u> <u>beside medical room</u>
13B	CH3 (MR E MURRAY)	CH3 MR E MURRAY *Assembly Hall	Enter at Main Foyer, upstairs x 1 (left) to HS/So		
13C	SO1 (MRS M MCELROY)	SO1 MRS M MCELROY	Exit from emergency stairs* Sc / TD / Ma:		
13D	HS1 (MRS S MAGEE)	HS1 MRS S MAGEE	Or upstairs x 1 and right, turn left		
13E	CH4 (MRS M FLANAGAN)	CH4 MRS M FLANAGAN *Assembly Hall	down link corridor to Science, turn right and downstairs to TL. Exit on bottom floor via doors beside Science Lab.		
13F	MA3 (MISS C CONNOLLY)	MA3 MISS C CONNOLLY	----- * ICT room  HE - Enter at Main Foyer.  For Art, proceed outside from HS or Sc, bottom corridor and enter via Study Hall		

Zone Year 14-Bi,Ph, Ma New Block + Ar, Bs, Sp		HOY - Ms Fahy			
14A	BS1 (MRS S O'HAGAN)	BS1 MRS S O'HAGAN	2 entrance routes depending on location:	Study Hall / Library area and lawn outside staff room	May use Toilet opposite K Conroy's room (during class time, if required and if class based in Ma / Sc rooms)  Link Corridor / Careers Toilet  Study Hall Toilet  Library Toilet
14B	SP1 (DR R BOYLE)	SP1 DR R BOYLE	1) Enter at Study Hall, single file and proceed to Ar, Sp, Bs and up corridor to main building (new block) - Maths, Physics, Biology		
14C	Art Rm 1 (S DEERY)	Art Rm 1 Mr S DEERY  *Study Hall	<u>One-way pupil traffic as far as emergency exit below prayer room.</u>		
14D	MA4 (MR S O'HAGAN)	MA4 MR S O'HAGAN	2) Enter double doors beside Dr Gallagher's room.		
14E	PH1 (MR P CASSIDY)	PH1 MRS P CASSIDY  *Study Hall	* ICT room HE Exit via		
14F	BL1 (DR K GALLAGHER)	BL1 DR K GALLAGHER  *Study Hall	1) Study Hall 2) Dr Gallagher's - and proceed outside to main foyer entrance.  TL (CMcE) As above, and upstairs, turn right on ground floor, down link corridor to Science, turn right and downstairs to TL. Exit on bottom floor via doors beside Sc Lab. Art - From Ma/Sc - proceed towards Art block, exit at double doors opposite prayer room and proceed outside to Study Hall entrance.		

<b>Stairs and Circulation Routes</b>	
Stairs from Main Foyer to Ground Floor	One way (up only).
Stairs from Ground Floor up to French / History	<ul style="list-style-type: none"> <li>• 2 way. Used by Year 10 throughout the day.</li> <li>• 2 way access for Year 13 ONLY at break and lunch to use toilets (beside comp rm 5)</li> </ul>
Stairs Ground Floor (beside main toilets)	<ul style="list-style-type: none"> <li>• 2 way. Used Only by Year 11 throughout the day.</li> <li>• 2 way access for Year 14 ONLY at break and lunch to use toilets (beside comp rm 5)</li> </ul>
Stairs at Resources to Ma / Comp rm	One way - up only
Stairs from Ma to Ground Floor	One way - down only
Between Art Rooms and Ma/Sc -Dr Gallagher's Room	One Way up from Art to Sc. / 2 way access down from Ma/Sc as far as exit at corner below Prayer room, exit and proceed outside to Study Hall entrance.

**Canteen: Breakfast and Lunch Only**

- Pupils place orders for Option A (cold), Option B (hot) during Registration.
- No seating in Canteen.
- Orders collected consumed in classroom (except in Science / TD - alternative venues, as indicated in classroom zone list).
- Single file, social distancing and hand sanitisation procedures to be observed.

**Breakfast Circulation Route: 1 Route ONLY, 1-Way System**

Enter from outside, back of canteen double doors, opposite office      Exit through double doors at front of canteen, to left of hatch

**Lunch Hatch Collection Times and Circulation Routes**

Collection	Year group	Collection Time	Circulation Route	Exit
Key Stage 3 Cold pre-orders delivered to classrooms in zone Only hot pre-orders to collect in canteen	<b>Year 8</b>	<b>12.20</b>	Enter at double doors at back of canteen, opposite office.	All: Exit through double doors at front of canteen, to left of hatch
	<b>Year 9</b>	<b>12.25</b>	Proceed from Zone to Main Foyer entrance (at canteen)	
	<b>Year 10</b>	<b>12.30</b>	Downstairs (beside Hi) from first floor, turn right at ground floor, down link corridor to Science, turn left, exit through double doors and enter at Main Foyer (Note door for Year 10 entry)	
Key Stage 4/5 All pre-orders to be collected in canteen	<b>Year 11</b>	<b>12.35</b>	From English rooms: downstairs, left, right and exit via double doors at Dr Gallagher's room. Enter canteen via double doors at back of canteen, opposite office. From Maths rooms: downstairs (one-way, left, Exit via double doors at Science (Mr Murray) and enter via Main Foyer	
	<b>Year 12</b>	<b>12.40</b>	Exit via double doors at Principal's Office and note 2 routes: 12a1, a2, a3 enter at back of canteen, opposite office. 12a4, a5, a6 enter at Main Foyer.	
	<b>Year 13</b>	<b>12.45</b>	Exit via double doors at Science (Mr Murray) and enter via Main Foyer. (Note door for Year 13 entry)	
	<b>Year 14</b>	<b>12.50</b>	Note 2 routes: Pupils based in Art / Spanish / Business Studies exit via Study Hall and proceed to Main Foyer entrance. Pupils based in Maths / Science exit via double doors at Dr Gallagher's room. Enter canteen via double doors at back of canteen, opposite office.	
<b>Note: When Post 16 are free, they may go to the canteen during the class before lunch from 12pm.</b>				

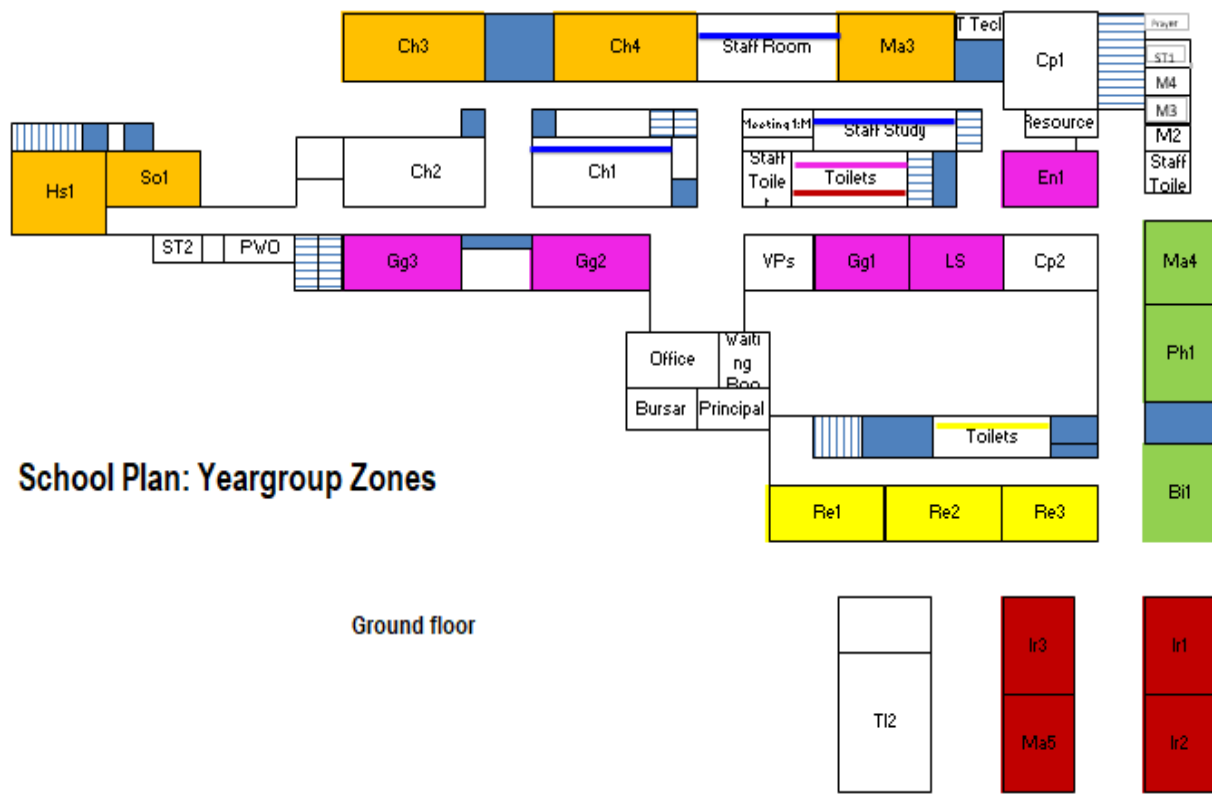

- Year 14
- Year 13
- Year 12
- Year 11
- Year 10
- Year 9
- Year 8
- Staff
- Learning Support

### School Plan: Yeargroup Zones

Ground floor

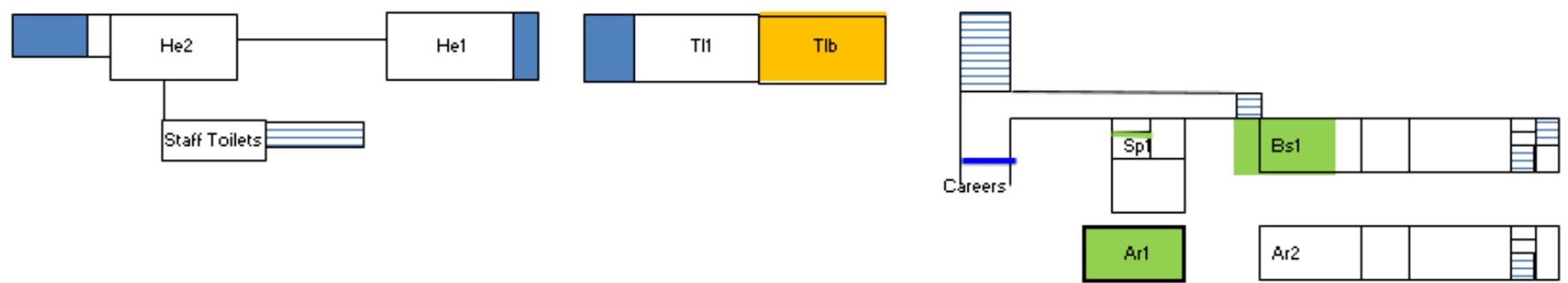
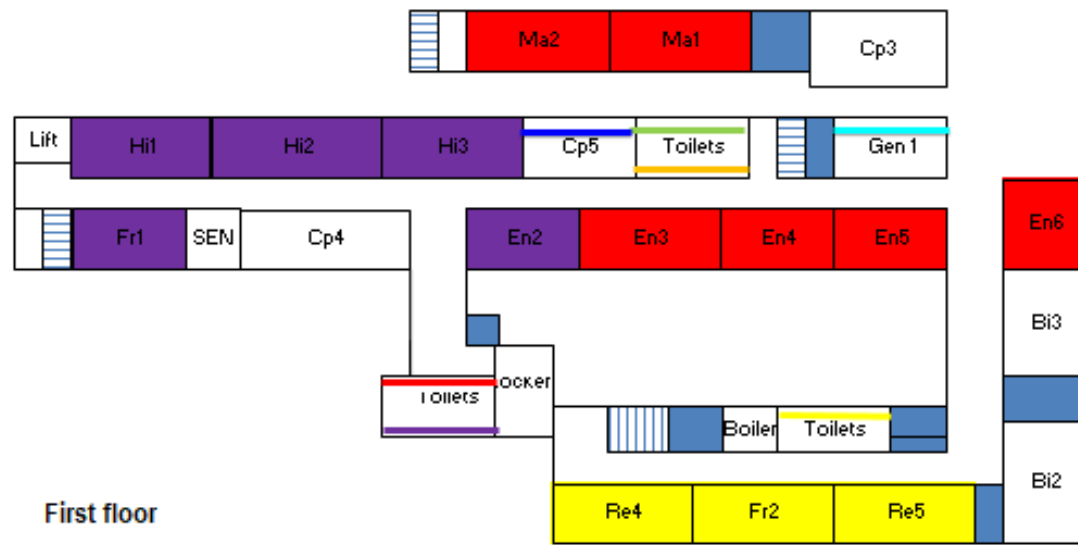



**FORM TEACHER LIST / Class Location 2020-21**

CLASS	FORM TEACHER	PD, BREAK & LUNCH CLASSROOM. *Alternative venue for Form Classes in Science Labs / Practical Rooms.	RESERVE
		Room No / Formerly room of Teacher named	HOY 8
8A1	MRS A CONNOLLY	GG1 MRS P ARMSTRONG	
8A2	MISS C CUMISKEY	GG2 MR J QUINN	
8A3	MR KEVIN CONROY	GG3 MRS A FUREY	
8A4	MRS A GRANT	LS1 LEARNING SUPPORT	
8A5	MRS N DONNELLY	EN1 MRS M GAVIN	
			HOY 9
9A1	G BRADLEY (3)/ GMCGIRR(2)	DR1 MRS D MARLOW	
9A2	MRS A KELLY	IR1 MRS S CULLINAN	
9A3	MRS M MALONE	IR2 MRS C FINNEGAN	
9A4	MRS S O' HAGAN	IR3 MR S HUGHES	
9A5	MISS C CONNOLLY	MA5 MISS R ROBINSON	
			HOY 10
10A1	DR R BOYLE	FR1 MR J YOUNGE	
10A2	MRS MCFADDEN	HI1 MRS A GRANT	
10A3	MRS P ARMSTRONG	HI2 MRS F JIRK	
10A4	MRS D MARLOW	HI3 MRS M MCNALLY	
10A5	MRS A O'NEILL	EN2 MISS C CUMISKEY	
			HOY 11
11A1	MRS J GALLAGHER	EN3 MRS C FERGUSON	
11A2	MRS S DOLAN	EN4 MS SJ FAHY	
11A3	MRS M FLANAGAN	EN5 MISS L RYAN	
11A4	MRS J MCGUIGAN	EN6 MRS A O'NEILL	
11A5	MISS L RYAN	MA1 MRS A CONNOLLY	
11A6	DR K GALLAGHER	MA2 MRS J GALLAGHER	
			HOY 12
12A1	MR S O'HAGAN	RE1 MRS C TURBITT	
12A2	F. BRANNIGAN M; L RYAN T; S DEERY W,T,F,	RE2 MR K CONROY	
12A3	MRS C FERGUSON	FR2 MRS M MALONE	
12A4	MR S HUGHES	RE3 MRS P FERGUSON	
12A5	M ROBINSON (4)/P O' Neill (Tues)	RE4 MISS D GORMAN	
12A6	MR J QUINN	RE5 MRS MCFADDEN	
		J. McNabb – Wed, Thurs A. McGinley - Wed, Thurs, Fri	J. McNabb P Cassidy
13A	MISS C MCELDUFF (Mon, Tues, Fri) MRS F BRANNIGAN (Wed & Thurs)	TL1 MISS C MCELDUFF *Assembly Hall	
13B	MR E MURRAY	CH3 MR E MURRAY *Assembly Hall	
13C	MR J WILSON	SO1 MRS M MCELROY	
13D	MRS C McCANN	HS1 MRS S MAGEE	
13E	MRS F CASSIDY	CH4 MRS M FLANAGAN *Assembly Hall	
13F	C CARROLL M,Th,F/S GORMLEY Tu,W	MA3 MISS C CONNOLLY	
14A	MRS M McELROY	BS1 MRS S O'HAGAN	
14B	MRS S MAGEE	SP1 DR R BOYLE	
14C	MRS P FERGUSON	Art Rm 1 Mr S DEERY *Study Hall	
14D	MRS C FINNEGAN	MA4 MR S O'HAGAN	
14E	MRS A FUREY	PH1 MRS P CASSIDY *Study Hall	
14F	MRS L MCSORLEY	BL1 DR K GALLAGHER *Study Hall	

